

NOTE: ANY & ALL Material shipped loose for the site completion of the manufactured product is ULTIMATELY the SOLE RESPONSIBILITY OF THE BUILDER LISTED BELOW to install and finish.

Standard  
Windham 25'



NEW ENGLAND HOMES INC.

270 OCEAN ROAD  
GREENLAND, NH 03840  
© COPYRIGHT 2000

DRAWN	PRG	DATE	01-30-06
REV.		DATE	
SCALE		1/4" = 1'-0"	

NEH.  
Standard

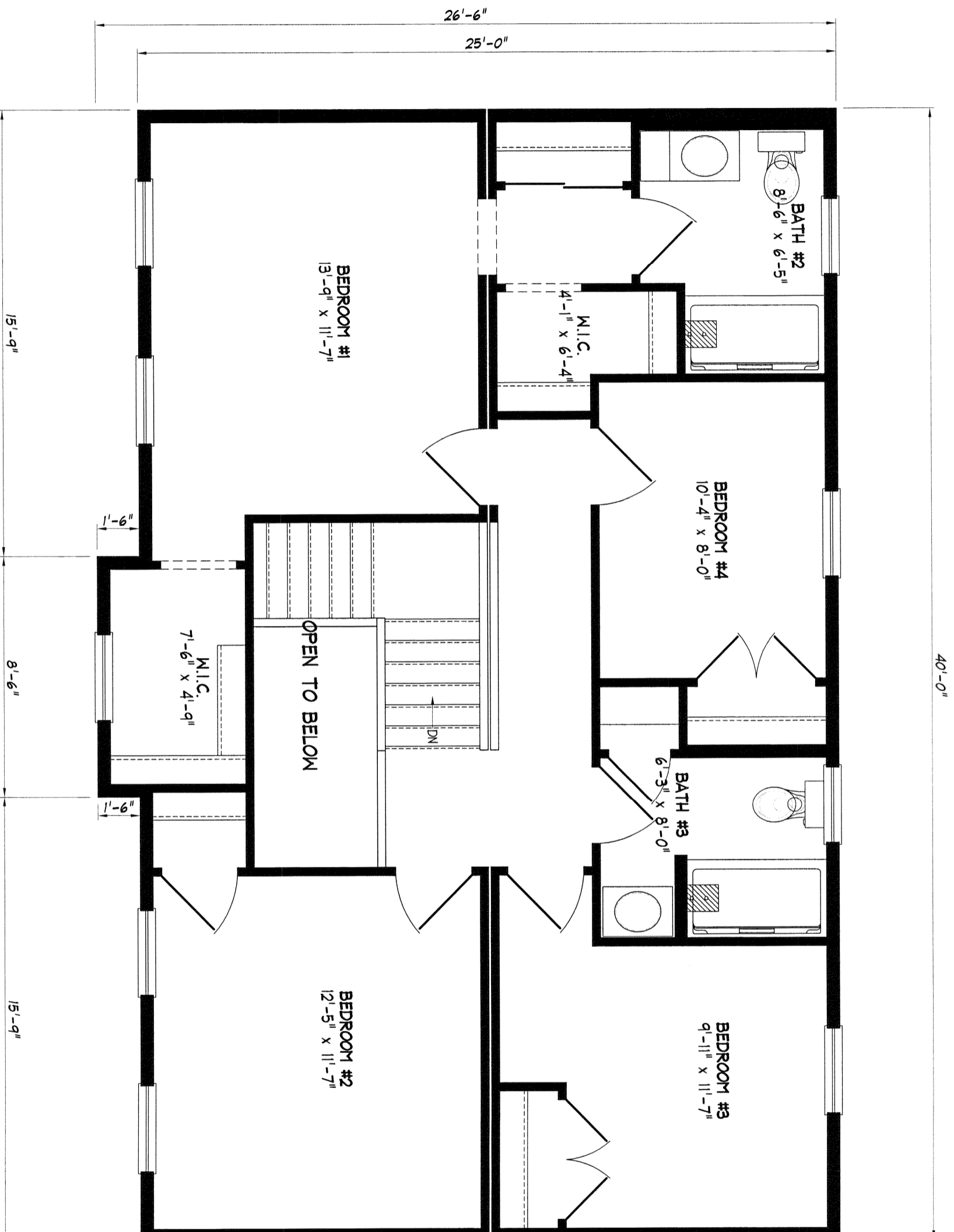

NOTE: ANY & ALL Material shipped loose for the site completion of the manufactured product is ULTIMATELY the SOLE RESPONSIBILITY OF THE BUILDER LISTED BELOW to install and finish.

**Standard  
Windham 25'**



**NEW ENGLAND HOMES INC.**  
 270 OCEAN ROAD  
 GREENLAND, NH 03840  
 © COPYRIGHT 2000

DRAWN	PRG	DATE	01-30-06
REV		DATE	
SCALE		1/4" = 1'-0"	

**NE.H.  
Standard**

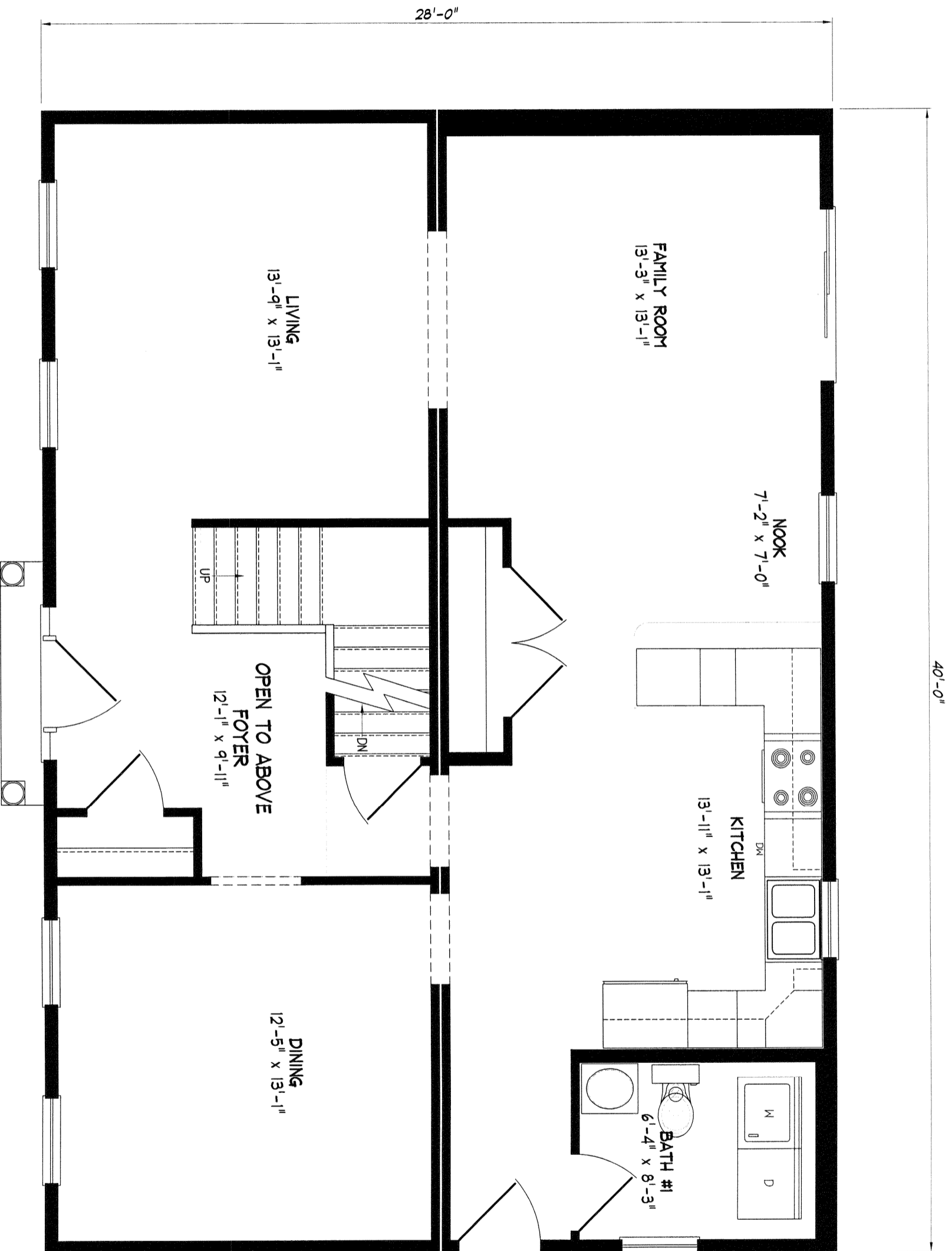

NOTE: ANY & ALL Material shipped loose for the site completion of the manufactured product is ULTIMATELY the SOLE RESPONSIBILITY OF THE BUILDER LISTED BELOW to install and finish.

Standard  
Windham 28'



**NEW ENGLAND HOMES INC.**  
270 OCEAN ROAD  
GREENLAND, NH 03840  
© COPYRIGHT 2000

DRAWN	PRG	DATE
REV.		01-30-06
SCALE		DATE
1/4"=1'-0"		

NE.H.  
Standard

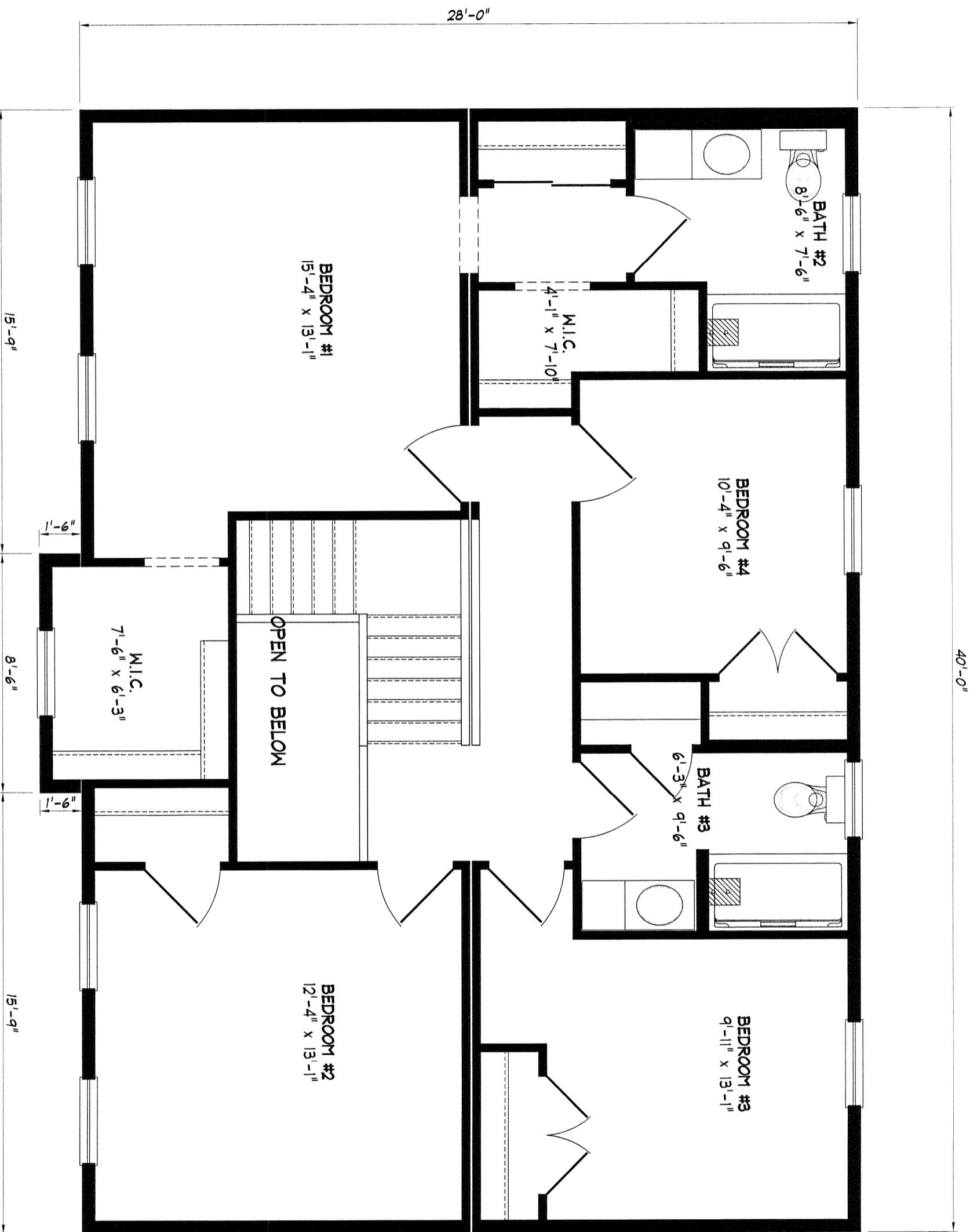

NOTE: ANY & ALL Material shipped loose for the site completion of the manufactured product is ULTIMATELY the SOLE RESPONSIBILITY OF THE BUILDER LISTED BELOW to install and finish.

**Standard**  
**Windham 28'**



**NEW ENGLAND HOMES INC.**  
270 OCEAN ROAD  
GREENLAND, NH 03840  
© COPYRIGHT 2000

DRAWN	PRG	DATE
REV		01-30-06
SCALE	1/4" = 1'-0"	

**NE.H.**  
**Standard**