

48'-0"

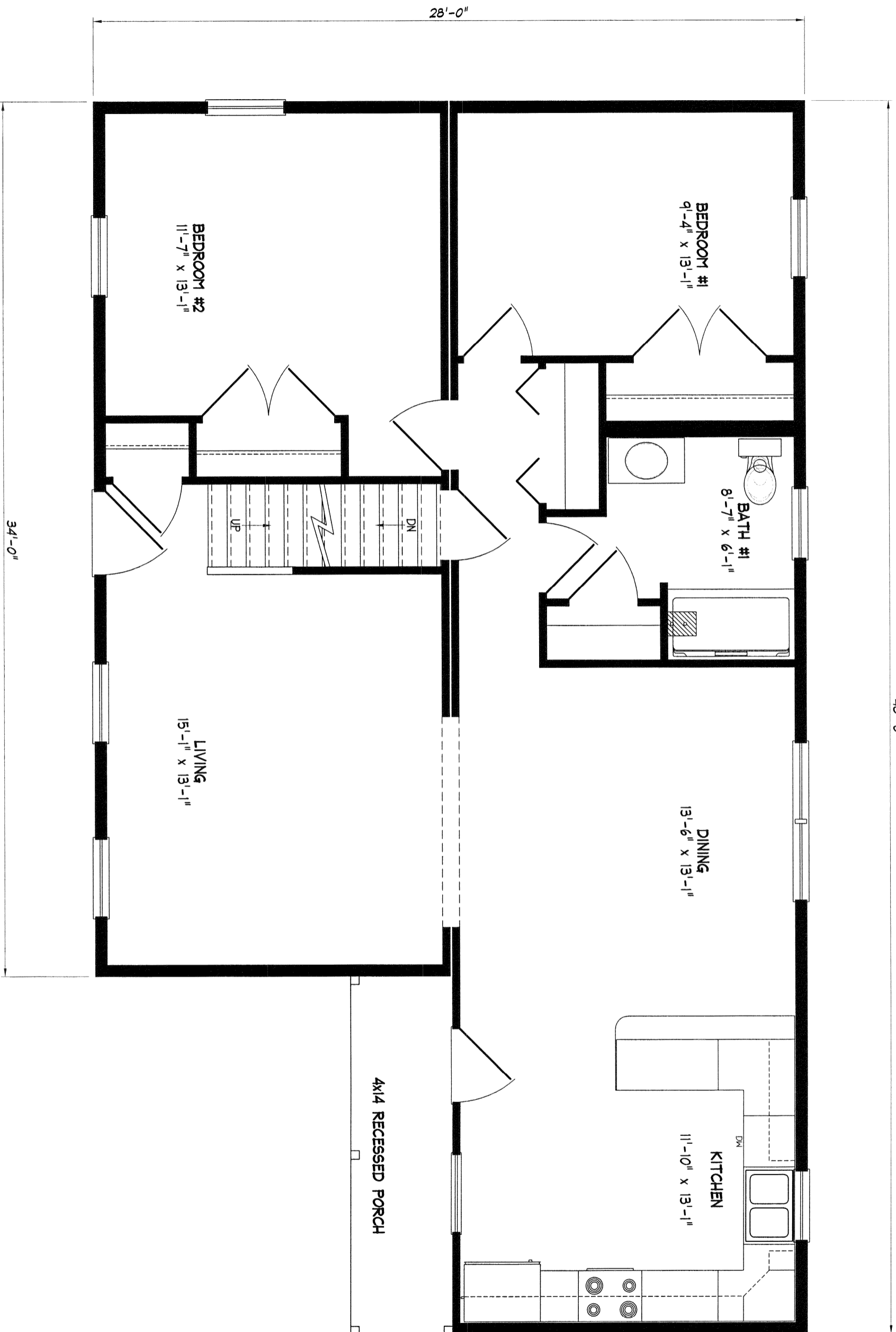

28'-0"

34'-0"

- ONLY 2 3049
NEEDED ON COMP
SHED

NOTE: ANY & ALL Material shipped loose for the site completion of the manufactured product is ULTIMATELY the SOLE RESPONSIBILITY OF THE BUILDER LISTED BELOW to install and finish.

Standard
Quincey



NEW ENGLAND HOMES INC.

270 OCEAN ROAD
GREENLAND, NH 03840
© COPYRIGHT 2000

DRAWN	DATE
REV.	DATE
SCALE	1/4" = 1'-0"

NEH.
Standard

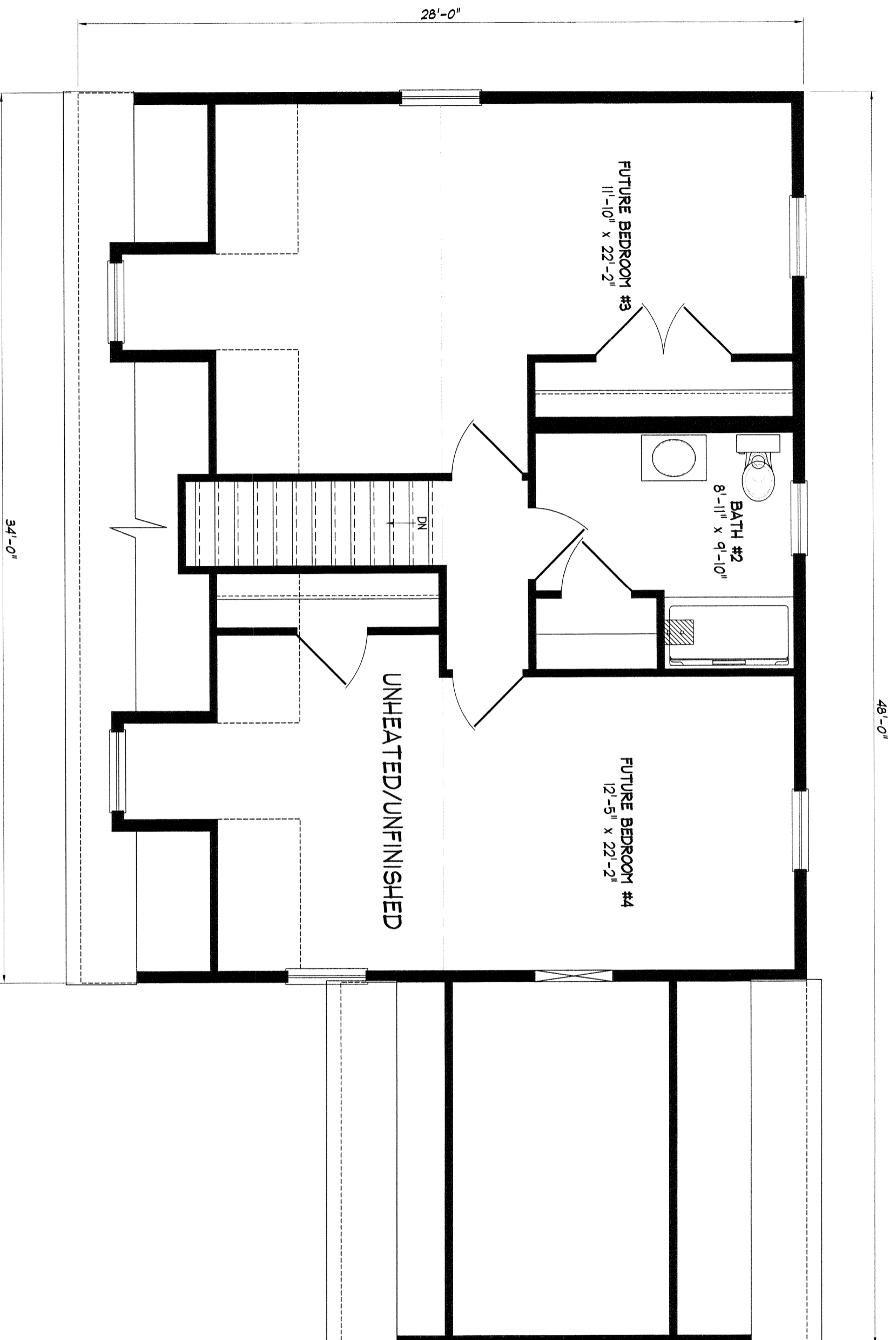

- ONLY 2 3049
NEEDED ON COMP
SHED

NOTE: ANY & ALL Material shipped loose for the site completion of the manufactured product is ULTIMATELY the SOLE RESPONSIBILITY OF THE BUILDER LISTED BELOW to install and finish.

**Standard
Quincey**



NEW ENGLAND HOMES INC.

270 OCEAN ROAD
GREENLAND, NH 03840
© COPYRIGHT 2000

DRAWN	DATE
REV	DATE
SCALE	1/4" = 1'-0"

**NE.H.
Standard**

48'-0"

28'-0"

34'-0"

UNHEATED/UNFINISHED

DN

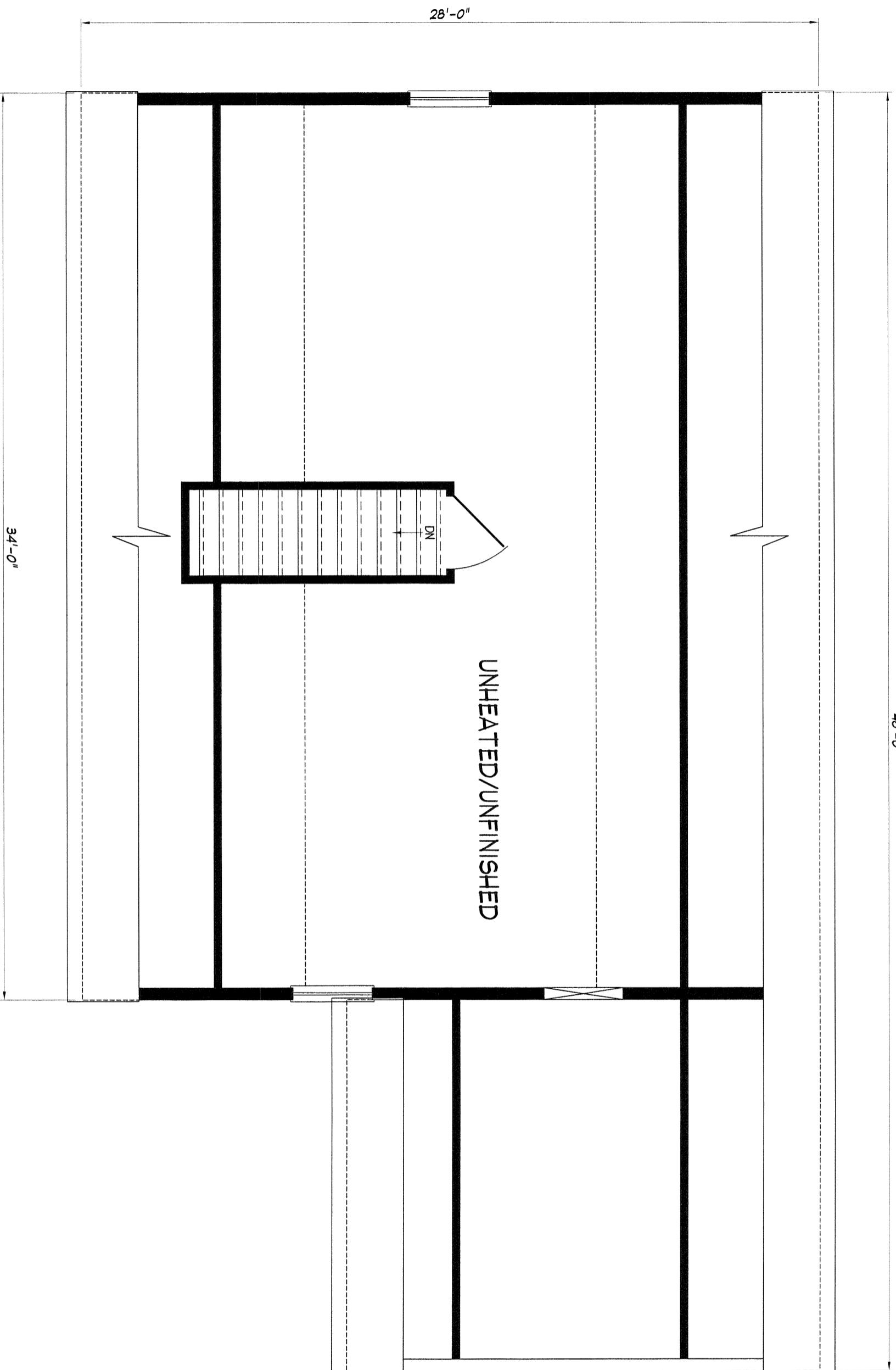

NOTE: ANY & ALL Material shipped loose for the site completion of the manufactured product is ULTIMATELY the SOLE RESPONSIBILITY OF THE BUILDER LISTED BELOW to install and finish.

Standard
Quincey



NEW ENGLAND HOMES INC.

270 OCEAN ROAD
GREENLAND, NH 03840
© COPYRIGHT 2000

DRAWN	DATE
REV	DATE
SCALE	1/4" = 1'-0"

NEH.
Standard