

- DINING 4-0 CO TO 2-6 CO
- ENTRY 3-0 CO TO 2-6 CO
- BED 1 4-0 MD TO 3-0 BIFOLD
- BATH 1 182484 UC TO 242484 UC
- ONLY NEEDED 2 3049 ON COMP SHED

NOTE: ANY & ALL Material shipped loose for the site completion of the manufactured product is ULTIMATELY the SOLE RESPONSIBILITY OF THE BUILDER LISTED BELOW to install and finish.

**Standard  
Newport**



**NEW ENGLAND HOMES INC.**

DRAWN	DATE
REV.	DATE
SCALE	1/4" = 1'-0"

270 OCEAN ROAD  
GREENLAND, NH 03840  
© COPYRIGHT 2000

**NE.H.  
Standard**

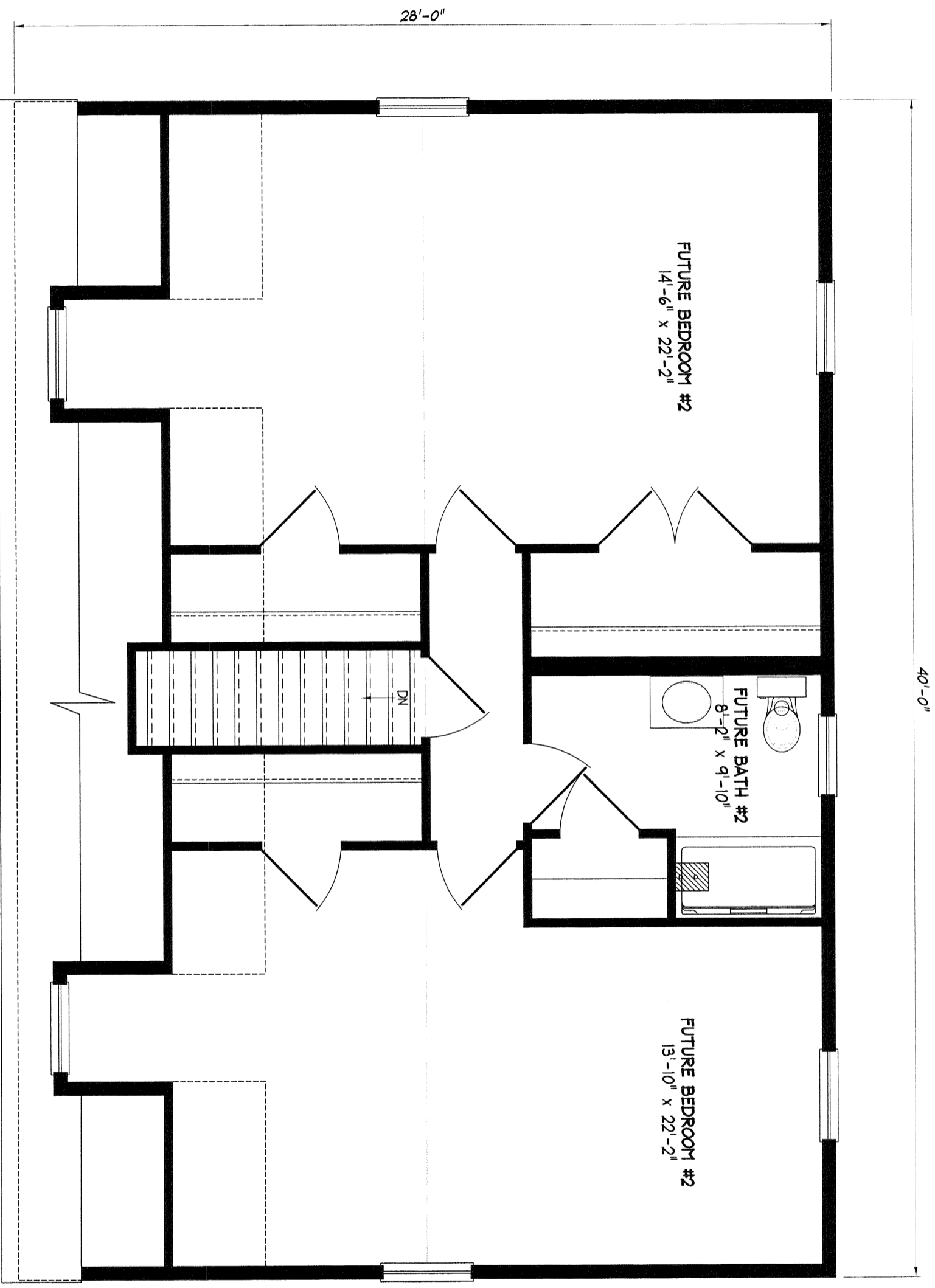

- DINING 4-0 CO TO 2-6 CO
- ENTRY 3-0 CO TO 2-6 CO
- BED 1 4-0 WD TO 3-0 BIFOLD
- BATH 1 82484 UC TO 242484 UC
- ONLY NEEDED 2 3049 ON COMP SHED

NOTE: ANY & ALL Material shipped loose for the site completion of the manufactured product is ULTIMATELY the SOLE RESPONSIBILITY OF THE BUILDER LISTED BELOW to install and finish.

**Standard  
Newport**



**NEW ENGLAND HOMES INC.**

270 OCEAN ROAD  
GREENLAND, NH 03840  
© COPYRIGHT 2000

DRAWN	DATE
REV	DATE
SCALE	1/4" = 1'-0"

**NE.H.  
Standard**

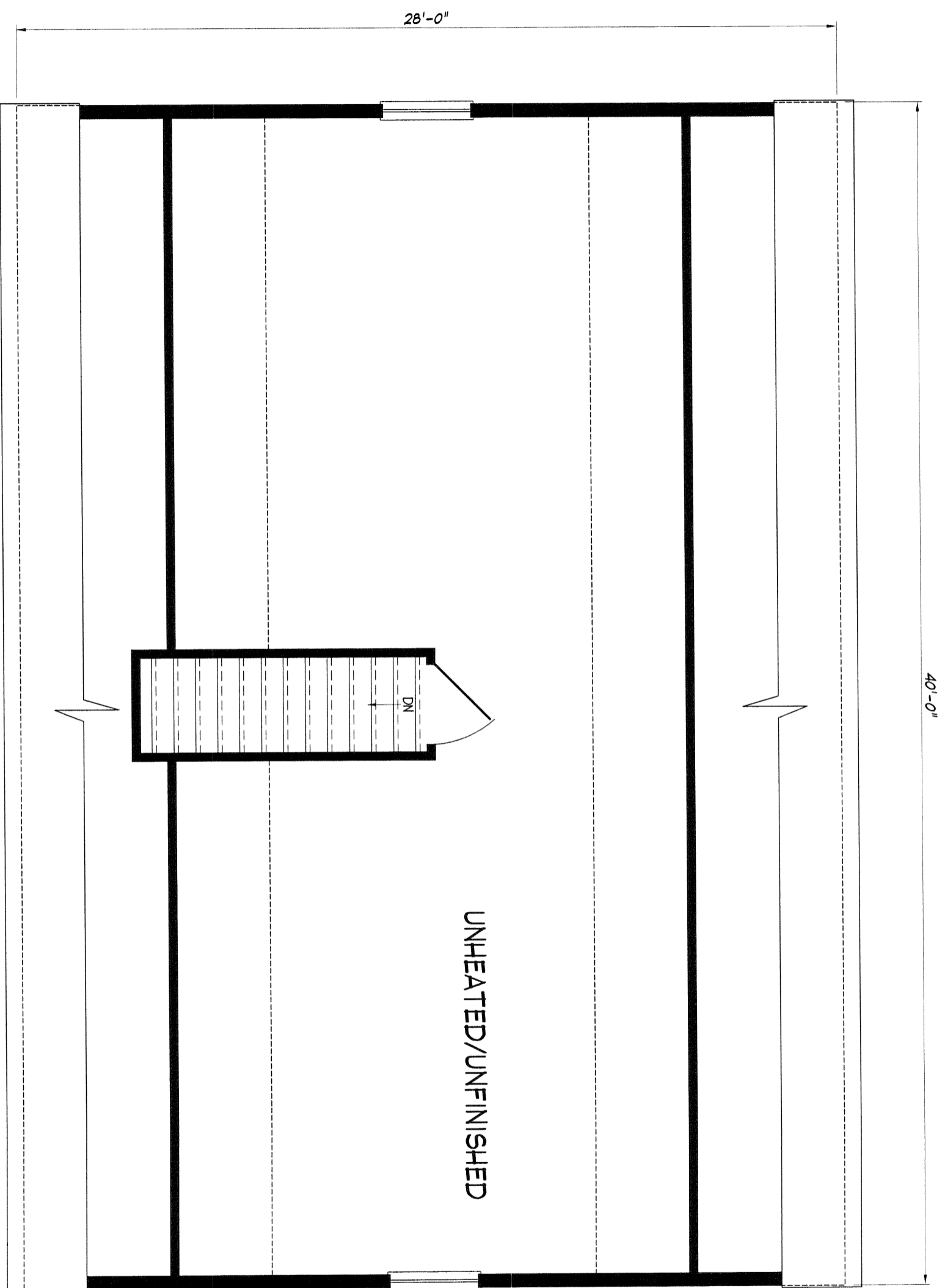

UNHEATED/UNFINISHED

28'-0"

40'-0"

DN

NOTE: ANY & ALL Material shipped loose for the site completion of the manufactured product is ULTIMATELY the SOLE RESPONSIBILITY OF THE BUILDER LISTED BELOW to install and finish.

**Standard  
Newport**



**NEW ENGLAND HOMES INC.**

270 OCEAN ROAD  
GREENLAND, NH 03840  
© COPYRIGHT 2000

DRAWN	DATE
REV.	DATE
SCALE	1/4" = 1'-0"

**NE.H.  
Standard**