

32'-0"

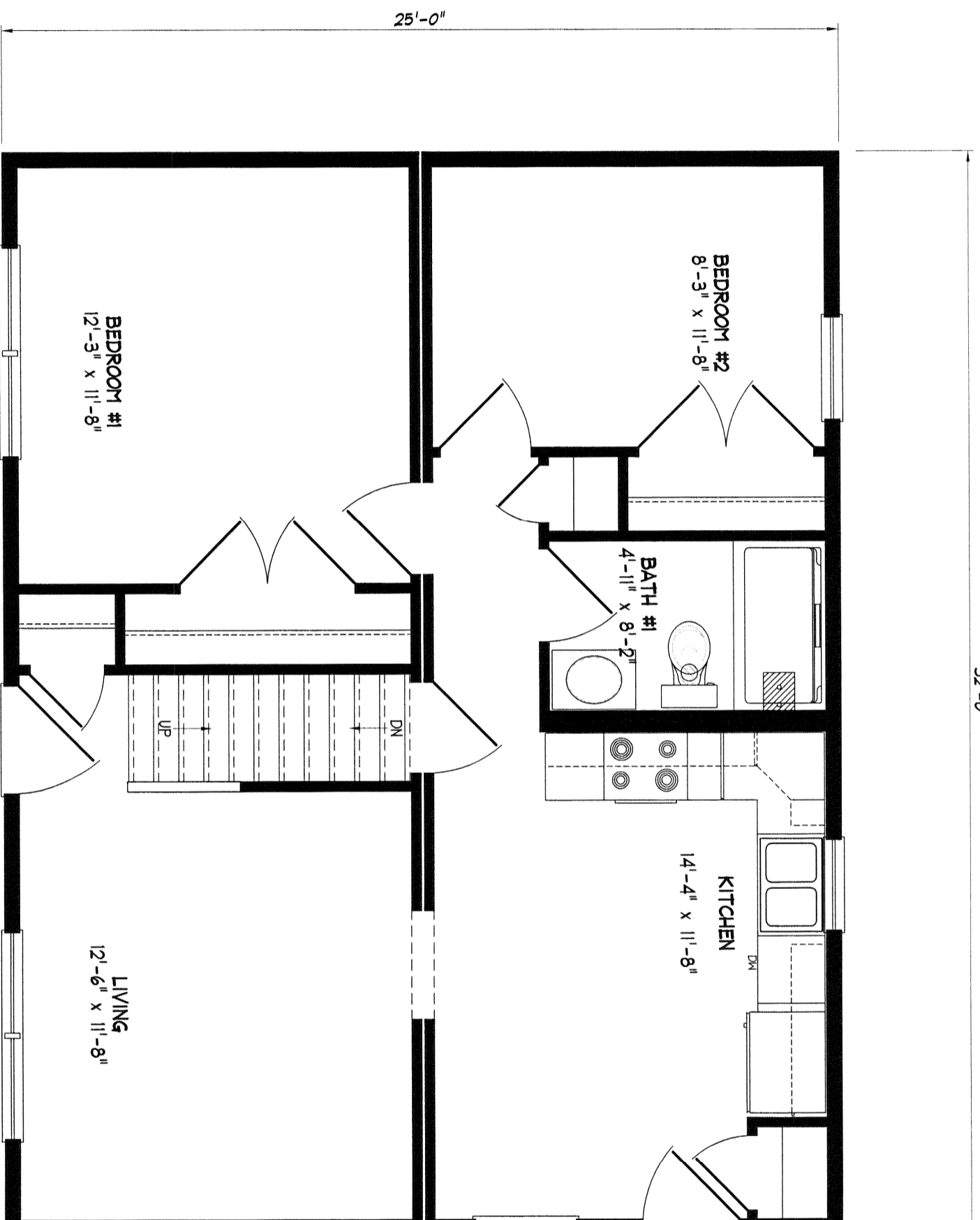

-ONLY NEEDED 2 3049 ON
 COMP SHED
 -KITCHEN B241ST TO
 B211ST AND W2430 TO
 W2130

NOTE: ANY & ALL Material shipped loose for the site completion of the manufactured product is ULTIMATELY the SOLE RESPONSIBILITY OF THE BUILDER LISTED BELOW to install and finish.

Standard
 Chatham 25



NEW ENGLAND HOMES INC.
 270 OCEAN ROAD
 GREENLAND, NH 03940
 © COPYRIGHT 2000

DRAWN	DATE	01-18-06
REV	DATE	
SCALE	1/4" = 1'-0"	

NEH.
 Standard

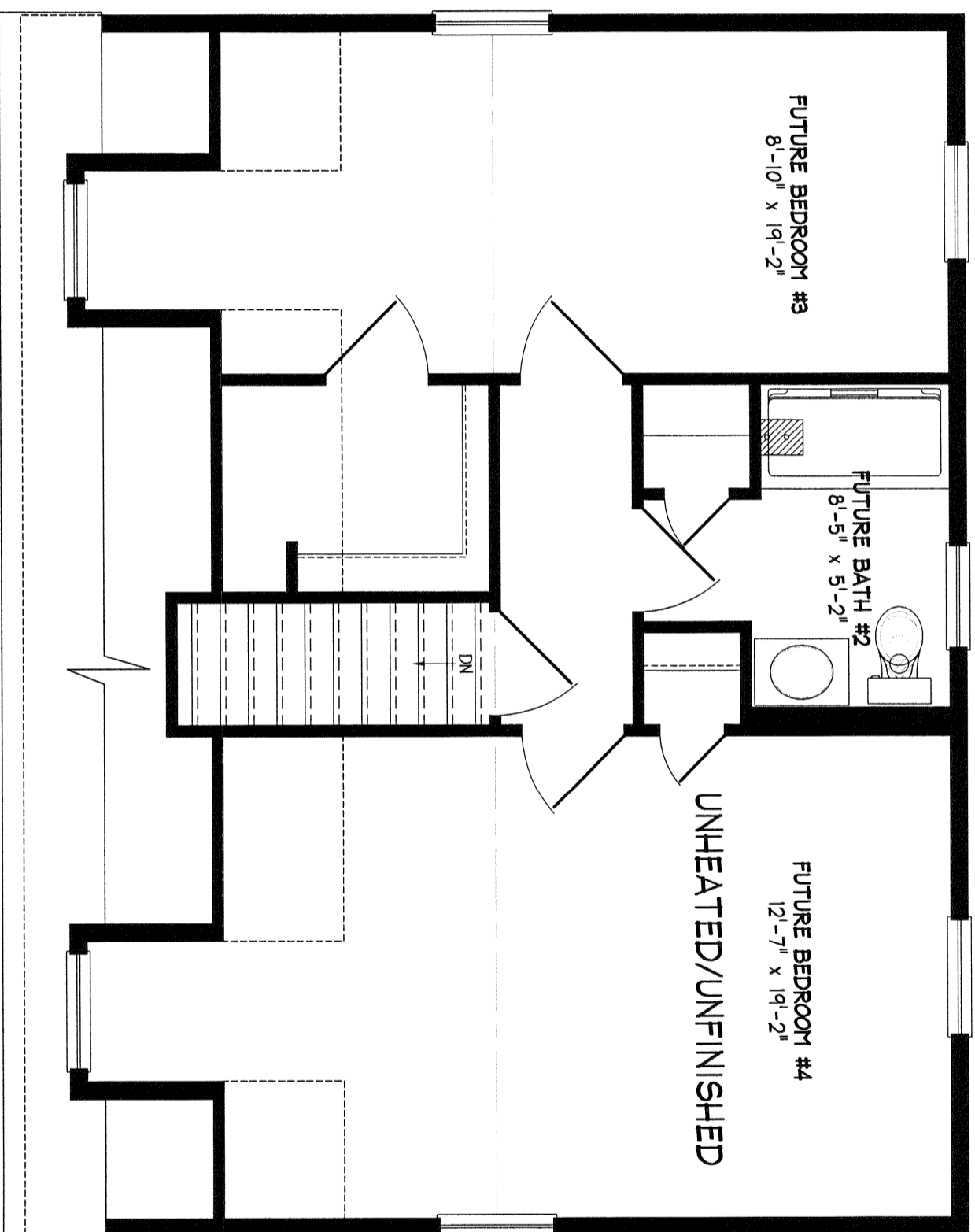

-ONLY NEEDED 2 3049 ON
 COMP SHED
 -KITCHEN B24LST TO
 B21LST AND W2430 TO
 W2130

NOTE: ANY & ALL Material shipped loose for the site completion of the manufactured product is ULTIMATELY the SOLE RESPONSIBILITY OF THE BUILDER LISTED BELOW to install and finish.

**Standard
 Chatham 25**



NEW ENGLAND HOMES INC.
 270 OCEAN ROAD
 GREENLAND, NH 03840
 © COPYRIGHT 2000

DRAWN	DATE
REV	DATE
SCALE	1/4" = 1'-0"

**NE.H.
 Standard**

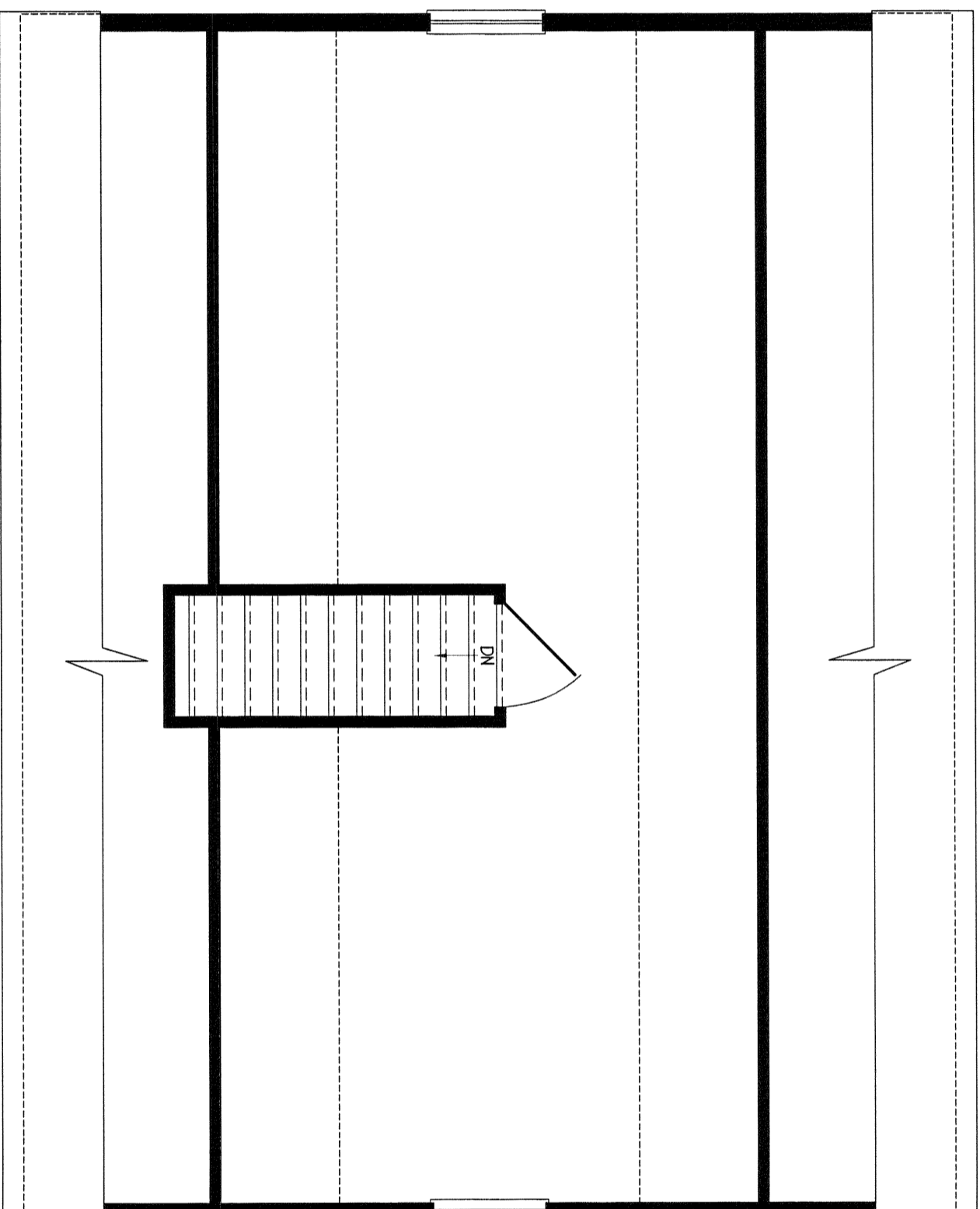

NOTE: ANY & ALL Material shipped loose for the site completion of the manufactured product is ULTIMATELY the SOLE RESPONSIBILITY OF THE BUILDER LISTED BELOW to install and finish.

Standard
Chatham 25



NEW ENGLAND HOMES INC.
270 OCEAN ROAD
GREENLAND, NH, 03840
© COPYRIGHT 2000

DRAWN	DATE	01-18-06
REV.	DATE	
SCALE	1/4" = 1'-0"	

NEH.
Standard